Gc
929.2
St345d
1923335

M. G.

REYNOLDS HISTORICAL
GENEALOGY COLLECTION

ALLEN COUNTY PUBLIC LIBRARY
3 1833 01433 2768

THE

STEINBACH FAMILY

BY

PAUL LOGAN DeVERTER

DEDICATED

TO

MY
MOTHER
CLARA BELLE STEINBAUGH DeVERTER

Whose sacrifice, steadfastness and faith enabled me to get a higher education and assume the responsibilities of a fuller life.

BAYTOWN, TEXAS

JULY, 1958

PAUL LOGAN DeVERTER

Digitized by the Internet Archive
in 2019

https://archive.org/details/steinbachfamily00deve

1923335

THE

STEINBACH
(OR STEINBAUGH)

FAMILY

PROVINCE OF LOWER RHINE,
ALSACE LORRAINE
AND
OHIO AND INDIANA
USA

rec'd. 3-12-77 Xerox'd 1976

1853332

INDEX

Page	1	Foreword
Page	2	John Phillip Steinbaugh (Steinbach)
Page	3	Sketch of Christian Steinbaugh (Steinbach)
Page	3a	Picture of Christian Steinbaugh, his wife Sussanah, Lewis Fashbaugh and Eva (Fashbaugh) Plettner
Page	4	Outline of Christian Steinbaugh (Steinbach) Family
Page	5	Sketch of Clara Belle (Steinbaugh) DeVerter
Page to Page	6 12	Steinbaugh Descendants
Page	13	1958 Addresses of Descendants

290142

STEINBAUGH

ERRATA AND ADDENDA

P-3 Otto Plettner, Jr. married Minnie (not Winnie) Holmes from Lodi, Indiana. They had 2 daughters and one son

*

Isyma Rowe Tuggle (not Luggle) lives at 311 Miller Street, Swanton, Ohio.

P-3 Susannah Fashbaugh's father was Peter Fashbaugh (5/13, 1799 - 11/1, 1861) who is buried at Swanton, Ohio. - - - - - Susannah's sister, Eva married John Otto Plettner - - - - - and had 7 children: Otto Jr., Augusta, John, Elizabeth, Eva, Amanda, Alonzo Theodare and Ferdinand Gustav.

- - - - Augusta married Alpha C. Smith

- - - - Elizabeth Eva Plettner married Edwin John Hoodless. They had 3 children: Otto, Leon John and Isyma Hope Hoodless who married (1) John Everett Rowe, and (2) Willis O. Tuggle and lives at 311 Miller Street, Swanton, Ohio.

- - - - Sarah Fashbaugh married Mr. Klein.

- - - - Barbara Fashbaugh never married.

- - - - William Fashbaugh lived at Whitehouse, Ohio.

- - - - Lewis Fashbaugh was killed in the Civil War.

P-7. 101.152.1.1.2 Kimberly Ann DeVerter (9/12, 1955 - Danville Ill.)(not Ind.

P-8. 101.154.1 Paul Logan DeVerter II (10/25, 1932 - Houston, Texas
m. Betty Jane Cox (7/6, 1935 - Abilene, Texas)
They married 8/31, 1957 in Abilene, Texas.

FOREWORD

These data on the John Phillip Steinbaugh (Steinbach) family are from my records collected over a period of many years. These records are not complete but will serve as a basis for further genealogical research to interested descendants.

John Phillip Steinbaugh had one child, a son Christian, and only one of his male descendants, Robert George Steinbaugh, had a son. This descendant, John Clayton Steinbaugh, was adopted by his step-father so this Steinbaugh family name will not be propagated.

I wish to express my appreciation to my aunt, Mrs. Bert Dart (Fannie Steinbaugh), for her help and cooperation in compiling these records.

July, 1958

PAUL L. DeVERTER

THE STEINBACH (STEINBAUGH) FAMILY

JOHN PHILLIP STEINBACH (101)

101. JOHN PHILLIP STEINBACH (ca 1800 - 7/ /, 1828)
m. CATHERINE HILD

JOHN PHILLIP STEINBACH (or Steinbaugh) came to the United States in January, 1828, with wife and infant son Christian, then 6 weeks old. They came from WIMMENAU, PROVINCE OF LOWER RHINE (Bas Rhin), at that time ALSACE LORRAINE, FRANCE. Wimmenau is about 46 Km., 30 miles, northeast of Strasbourg, France. They settled in HUNTINGTON, INDIANA. John Phillip died six months later. He was probably born about 1800, and he died in July, 1828.

CATHERINE HILD STEINBACH, then married John Deemer and had two children, John and Maria. John lived in Huntington and Maria married David Schultz and moved to Kansas. There being no further data on John and Maria Deemer we study the record of the one child of John Phillip and Catherine Hild Steinbach, CHRISTIAN STEINBACH, read the Sketch about him and then the genealogical data.

SKETCH

CHRISTIAN (STEINBACH) STEINBAUGH, 101.1.

The name of Steinbach was changed to Steinbaugh after they came to the United States.

Christian Steinbaugh, son of John Phillip Steinbach and Catherine Hild Steinbach, was born December 8, 1827 in Wimmenau, Province of Lower Rhine (Bas Rhin), Alsace Lorraine, France. His birth certificate was in the possession of his daughter, Clara Belle Steinbaugh, until destroyed by fire. His birth certificate had the name Steinbach and was written in French. When 6 weeks old, in January 1828, his parents brought him to the United States and settled at Huntington, Indiana.

He married Sussanah Fashbaugh (5/19, 1830 - 2/3, 1866). Sussanah came from a large family and had cousins around Swanton, Ohio. Her mother's name was Elizabeth Fashbaugh.

Sussanah's sister, Eva married John Otto Plettner, who emigrated from Germany to avoid military service. They lived at Ai, Ohio and had four children Otto, Jr., Augusta, Amanda and Mary Elizabeth. Otto Plettner, Jr. married Winnie Holmes from Lodi, Ind. and they had a son and a daughter. Augusta married a Mr. Smith. Amanda Plettner married Frank Harger and they had three children, Hope, Garland and Harold. Mary Elizabeth Plettner married Edward Hoodless and they had a son, Otto, and a daughter Isyma Rowe Luggle, who lives in Swanton, Ohio.

Another sister Barbara Fashbaugh married Mr. Klein and lived near Swanton and Ai, Ohio. One brother was named William Fashbaugh and another was Lewis Fashbaugh. There were other sisters and brothers of Sussanah Fashbaugh but no data are available.

Christian and Sussanah moved to Delta, Ohio, Lafayette, Ind., Howard, Ind. and Rockville, Ind. At Rockville, Christian was sheriff for 2 years after which they moved to Cecil, Ohio, returning later to Lodi, or Waterman, Ind.

Christian was at one time canal boat captain on the Wabash-Erie Canal, which entered the Wabash River at Howard, Indiana. He was a farmer, grain dealer, Sheriff and Trustee of Parke County, Indiana. They had seven children viz: Silas, Alice, Elizabeth, Sarah Jane, Clara Belle, Clayton L. and Florence. He died at Lodi (Waterman), Indiana on May 18, 1897. Sussanah died February 3, 1866.

After the death of his first wife, Christian Steinbaugh married a second time to Elizabeth Valentine. They married February 2, 1871. To this union were born two children, a son, Charles and a daughter, Fannie.

Christian Steinbaugh died at Lodi, (Waterman), Indiana on May 18, 1897. Both Christian and his first wife, Sussanah Hild are buried in the Miller Cemetery at Lodi, Ind.

CHRISTIAN STEINBAUGH (101.1)
1827 — 1897
w. SUSSANAH FASHBAUGH

ELIZABETH FASHBAUGH
MOTHER OF SUSSANAH, EVA AND LEWIS

EVA FASHBAUGH PLETTNER
DELTA OHIO

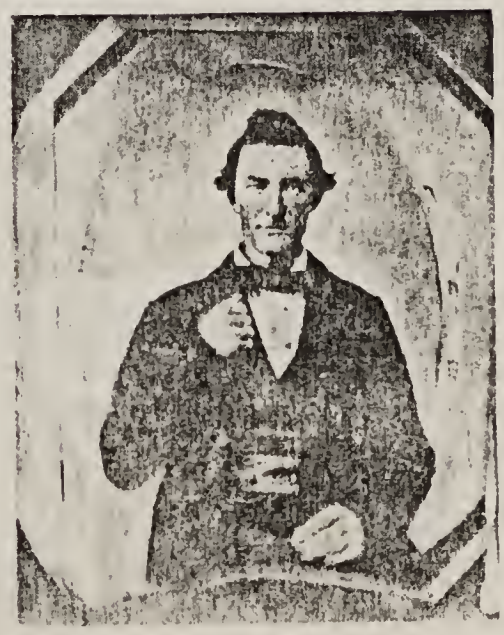

LEWIS FASHBAUGH

THE STEINBACH (STEINBAUGH) FAMILY

CHRISTIAN STEINBAUGH (101.1)

RECORD

101.1. Christian Steinbaugh (12/8, 1827 - 5/18, 1897)
m.(1) Sussanah Fashbaugh (5/19, 1830 - 2/3, 1866)
They married about 1848. Had 7 children.
101.1.1. Silas Steinbaugh (7/ , 1849 - d. infancy)
101.1.2. Alice Steinbaugh (9/4, 1851 - 1885)
m. John Evans on 10/29, 1876.
101.1.3. Elizabeth Steinbaugh (12/16, 1853 - 1880)
m. Silas Good on 1/1/1879.
101.1.4. Sarah Jane Steinbaugh (1855 - 1858)
101.1.5. Clara Belle Steinbaugh (5/18, 1857 - 7/19, 1929)
m. Dr. George Thomas DeVerter (3/16, 1839 - 8/4, 1904)
101.1.6. Clayton L. Steinbaugh (12/11, 1860 - 5/7, 1925)
m. Luella Savage (11/9, 1866 - 8/18, 1941)
101.1.7. Florence Steinbaugh (9/31, 1862 - 8/ , 1938)
m. Henry Deck (3/1, 1852 - 9/ , 1938)

*
*

m.(2) Elizabeth Valentine (3/13, 1839 - 4/26, 1915)
They married 2/2, 1871. Had 2 children.
101.1.8. Charles G. Steinbaugh (8/24, 1872 - 6/27, 1943)
m.(1) Nettie Savage (4/13, 1875 - 3/29, 1912)
m.(2) Dora Linzbach Thompson (2/25, 1883 -
101.1.9. Fannie Steinbaugh (12/1, 1874 -
m. Bert Dart (9/24, 1859 - 3/17, 1940)

CLARA BELLE STEINBAUGH DeVERTER

Clara Belle was born in Delta, Ohio May 18, 1857. She was the fifth child of Christian Steinbaugh and Sussanah Hild Fashbaugh. Her father was born in Alsace Lorraine, France and her mother's name indicates German parentage.

Sussanah died when Clara Belle was eight years old. Clara spent a few years with her grandmother and in the home of friends. When 19 years old Clara lived in the home of William McCord, Bloomingdale, Indiana where she was a member of the family. At the age of 22 years she married Dr. George T. DeVerter, a practicing physician of Howard, Indiana.

It was the day before nearby hospitals and efficient nurses and often Dr. DeVerter would leave the sick bed where help and care were needed with the promise "I'll send my wife". At his call she went and did her best.

In early life she united with the Presbyterian Church but later when they moved to Waterman, she became a Methodist. She was a conscientious and industrious worker in the Church, Woman's Relief Corp. and Order of the Eastern Star.

After the death of her husband in 1904, she moved to Kingman, Ind. with the three youngest children, Donald, Paul and Dorothy so they could have better schooling. In 1910 she bought property in Crawfordsville, Indiana so the boys could attend Wabash College. Dorothy attended DePauw University and then a Teachers College in Indianapolis, Ind. Clara was a firm believer in education and later furnished a residence for two of her grandsons, Wilmonte and Walton while they attended Wabash College. The older daughter, Bessie, attended Academy at St. Mary's of the Woods, Terre Haute, Ind. and DePauw University at Greencastle, Ind. The oldest son, Ted, attended Bloomingdale Academy at Bloomingdale, Ind.

When a young girl, she made a trip from Howard, Ind. to Toledo, Ohio on a Canal boat on the Wabash and Erie Canal. Her father, Christian, was at that time Captain of a canal boat. This canal opened in 1843, connected with the Wabash River at Howard, Ind. and followed near the Wabash River to Fort Wayne and then entered the Maumee Canal below Toledo, Ohio. A tow path was alongside the canal so the boat could be pulled with mules. The canal banks can still be seen at the edge of Waterman, Indiana.

Clara was a woman of unusual health and possessed of a firm desire and determination to give her children the best education possible with her limited means. She was a loving, tender mother and reared her children in a firm but gentle manner in a Christian home.

TAKEN FROM DeVERTER GENEALOGICAL BOOK

1923335

DR. GEORGE THOMAS DE VERTER (100. 1. 7)
w. CLARA BELLE STEINBAUGH
ch. ELIZABETH INEZ AND WILLIAM JANEWAY

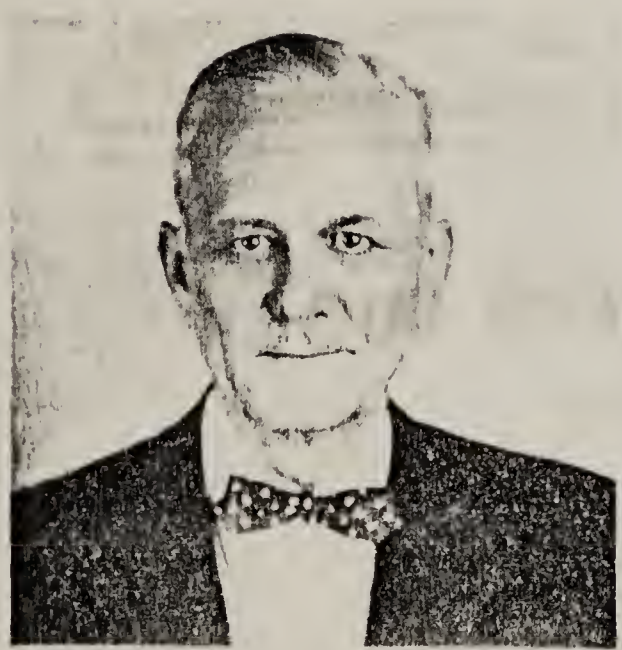

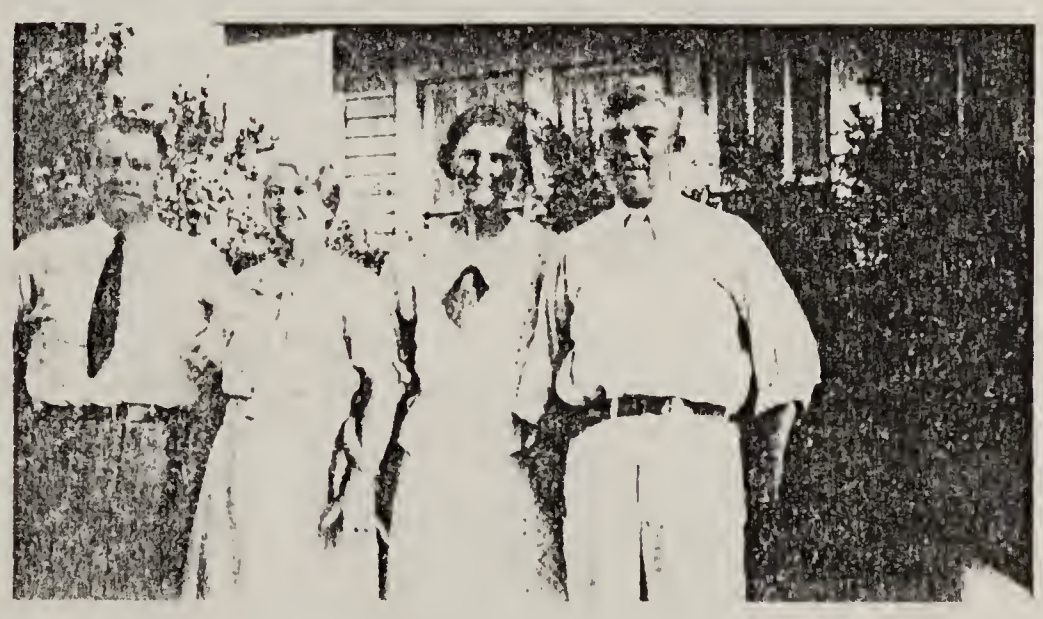

THE FIVE CHILDREN OF GEORGE T. DE VERTER

PAUL LOGAN DE VERTER
(100. 1. 7. 4) pp 21 - 22.

l. r. DONALD BUTLER DE VERTER (100. 1. 7. 3.)
ELIZABETH INEZ DE VERTER (Willis) (100 1. 7. 1.)
MARY DOROTHY SUSSANAH DE VERTER BOLLERUD (100. 1. 7. 5.)
WILLIAM JANEWAY DE VERTER (100. 1. 7. 2.)

THE STEINBACH (STEINBAUGH) FAMILY

CHRISTIAN STEINBAUGH (101.1)

101.1. CHRISTIAN STEINBAUGH (12/8, 1827 - 5/18, 1897)
m.(1) SUSSANAH FASHBAUGH (5/19, 1830 - 2/3, 1866)
They married about 1848. Had 7 children, viz: Silas, Alice, Elizabeth, Sarah Jane, Clara Belle, Clayton L. and Florence.

101.1.1. SILAS STEINBAUGH (7/ , 1849 - d. infancy)

101.1.2. ALICE STEINBAUGH (9/4, 1851 - 1885)
m. JOHN EVANS
They married on 10/29, 1876. Lived in Northern Indiana.

101.1.3. ELIZABETH STEINBAUGH (12/16, 1853 - 1880)
m. SILAS GOOD
They married on 1/1, 1879.

101.1.4. SARAH JANE STEINBAUGH (1855 - 1858)
Died at age of three years.

101.1.5. CLARA BELLE STEINBAUGH (5/18, 1857 - 7/19, 1929)
m. DR. GEORGE THOMAS DeVERTER (3/16, 1839 - 8/4, 1904)
They married 5/21, 1879 at Bloomingdale, Indiana at the home of Mr. and Mrs. Thomas McCord. They had 5 children, viz: Elizabeth Inez, William Janeway, Donald Butler, Paul Logan and Mary Dorothy Susannah.

101.15.1. ELIZABETH INEZ DeVERTER (5/2, 1880 - 2/15, 1950)
m.(1) Dr. Harry F. Walsh (abt 1870 - 1919)
They married 3/27, 1902 at Chickasha, Indiana Territory, by the Rev. Compere. "Bessie"was born at Howard, Indiana. She attended St. Mary's of the Woods Academy at Terre Haute, Ind. and then DePauw University. Dr. Walsh was from Chicago, Ill. They lived at Lodi, Indiana where Dr. Walsh practiced medicine with Dr. DeVerter. After Dr. DeVerter's death they went to Chickasha, Indian Territory (later Oklahoma). From here they returned to Kingman, Indiana before going to Gary, Indiana. Dr. Walsh died in Crawfordsville, Ind. in 1919. There were no children born to this union.
m.(2) David Wright Willis (1877 - 1951)
They married about 1921. Mr. Willis, a widower with 3 grown children, was a farmer and Commissioner of Montgomery County. They had no children.

101.15.2. WILLIAM JANEWAY DeVERTER (3/23, 1883 -
William Janeway, the second child of Dr. George Thomas and Clara Belle DeVerter, was born at Howard, Indiana. He is known as "Ted" DeVerter. Ted was educated at the Bloomingdale Academy. He married twice; first to Miss Ida Todd of Cayuga, Indiana, by whom he had 2 children, and second to Elsie Corbett, born Steubenville, Ohio, by whom he also had 2 children.
Ted was a merchant and postmaster at Cayuga, Indiana. He served in the YMCA during World War I in France. He is past Master of the Masonic Lodge and active in church work at Cayuga. Ted is now retired and living in Kingman, Indiana.
m.(1) Ida Todd (1883 - 1913)
They married 12/24, 1903 at Cayuga, Indiana by Rev.

Minnie Thorne. Ida was born at Eugene, Indiana. They had 2 children; Wilmonte Thomas and Walton George.

101.152.1. Wilmonte Thomas DeVerter (9/24, 1904 - Cayuga, Ind.
Wilmonte attended Wabash College two years. During WW-II he worked in US Ordnance Plant. He is now a pipefitter and lives in Cayuga.

m. Florence Moore (1909 - Silverwood, Ind.
They married 10/19,1929. 2children, Malcolm and Robert.

1. Malcolm Paul DeVerter (10/19, 1934 -

m. Nancy Sullivan (1936 - Newport, Ind.
They married 5/22, 1952 and had 3 children. Malcolm is a mortician and lives in Union City, Ind.

1. Kevin Bruce DeVerter (1952 - died at birth
2. Kimberly Ann DeVerter (9/12, 1955 - Danville, Ind.
3. John Eric DeVerter (6/8, 1957 - Kokomo, Ind.

2. Robert M. DeVerter (2/1, 1941 - Chicago, Ill.
Robert is in High School.

101.152.2. Walton George DeVerter (9/26, 1905 - Cayuga, Ind.
Walton attended Wabash College 2 years. He served in the Army in WW-II. He now owns the Dee Electric Co., in Chicago, Illinois.

m. Rubey Riley (3/4/1904 - Cayuga, Ind.
They married 1/9, 1943, divorced and remarried 4/6, 1955. No children.

m.(2) Elsie Corbett (7/5, 1891 - 10/16, 1953)
Elsie was born in Steubenville, Ohio and died in Cayuga, Ind. 2 children; Frances and John were born to them.

101.152.3. Frances Louise DeVerter (7/31, 1920 - Cayuga.

m. Herbert Alvin Garlinghouse (11/1, 1912 - Herbert is the son of Hugh and Eva Garlinghouse. They married 1/5, 1940, lived in Terre Haute and now in Peru, Ind., where Herbert is in Air Force Civil Service Work. They have three daughters.

1. Joan Garlinghouse (10/8, 1940 -
2. Jean Garlinghouse (9/10, 1945-
3. Jeanette Garlinghouse (3/24, 1949 -

101.152.4. John Dixon DeVerter (12/21, 1934
John attended Normal School at Terre Haute, Ind., then entered the Army and served in Germany. John is now attending Valparaiso University, Ind.

m. Janet Johnson (1/9, 1931 - Valparaiso, Ind.
Janet was a school teacher. Married in 1955 and had 2 children.

1. Deborah Lee DeVerter (5/19, 1956 -
She was born in Munschweiler, Germany
2. Dorinda Lynn DeVerter (1/23, 1958 -
She was born in Valparaiso, Ind.

101.15.3. DONALD BUTLER DeVERTER (12/26, 1890 - Lodi, Ind.
Donald attended Wabash College 2 years then took a pharmacy course in Indianapolis. Donald has worked as a druggist for various companies but spent most of his working career in Chicago. He is now retired and lives in Howard, Ind.

m. Callie Sims (10/17, 1892 - Attica, Ind.
They married 7/3, 1912 and have 2 children; George Thomas and Martha Elizabeth.

101.153.1. George Thomas DeVerter (2/9, 1914 - Attica, Ind.
George graduated from Chicago Academy of Art in 1932. He was a technical illustrator for Boeing Aircraft 1940-1945. He is now a Design Engineer in Styling Department, General Motors Technical Center, Warren, Mich.

m. Marjorie Dorothy Phillips (1/7, 1913 - Cincinnati, Ohio.
Marjorie has genealogical records on her paternal ancestor, Bucher, back to 1524. Bucher settled in Pa. They married 11/18, 1939 and have 2 daughters.

1. Dawn Michelle DeVerter (9/30, 1942 - Seattle, Wash.
2. Eve Nicolle DeVerter (1/18, 1950 - Birmingham, Mich.

101.153.2. Martha Elizabeth DeVerter (4/9, 1919 - Lafayette, Ind.
Martha was an acrobatic dancer before marriage.

m. John Stuart Maynard of Chicago, Ill.
John is a pattern maker in a steel plant. They married 12/31, 1940 and have 2 children.

1. Pamela Arden Maynard (6/19, 1944 -
2. Mason Scott Maynard (12/18, 1954 -

101.15.4. PAUL LOGAN DeVERTER (6/11, 1894 - Lodi, Ind.
Paul received A.B. Wabash College 1915, MA University of Wisconsin 1916, majoring in Chemistry. Member of Theta Chi Fraternity. He served as Sergeant on Mexican Border with Co. C, 2nd Ind. Inf. in 1916-17, and then as Lt. and Capt. with Co. D, 104th Inf. in France in 1917-18. Now a Major on retired list. He worked as research chemist with DuPont 1919-1921, Principal of Walnut, Ill. High School in 1922. He has been with Standard Oil of New Jersey and subsidiary Humble Oil since 1922 in charge of Inspection Laboratory in Bayonne, New Jersey & Baytown, Texas.

m. Ruth Ashmore Hendricks (5/8, 1899 - Jamestown, Ind.
Ruth graduated from DePauw University and has taught school. They married 4/17, 1922 and have 2 sons; Paul and John.

101.154.1. PAUL LOGAN DeVERTER, II (10/25, 1932 - Houston, Texas
Paul, II attended Wabash College 1-1/2 years and then received BS in Mech. Eng., University of Texas, 1954. He served in U. S. Army 2 years, one in England. He is now in Law School, University of Texas. He is a member of Phi Kappa Psi.

m. Betty Jane Cox (7/6, 1935 - Abilene, Texas
Betty graduated from University of Texas, 1957 and is a member of Kappa Alpha Theta Sorority. She is the daughter of John Murry and Eleanor Perkins Cox of Abilene, Texas.

101.154.2. JOHN SCOTT DeVERTER (9/11, 1936 - Houston, Texas
John graduated from Southern Methodist University in January, 1958. Member of Beta Theta Pi Fraternity. He attended Duke Theological Seminary one semester and is now entered at Union Seminary.

101.15.5. MARY DOROTHY SUSANNAH DeVERTER (1/5, 1897 - Lodi, Inc.
Dorothy attended DePauw University 1 year then Teachers College in Indianapolis. She taught in Indianapolis, Flint, Mich. and Helena, Montana schools for the deaf.
m. William Bollerud (12/15, 1890 -
Bill is a farmer, rancher and now engaged in Conservation work in Durham, Calif. Bill served in WW-I, 1917-1919. He graduated from University of Wisconsin, 1914.
They married 9/6, 1920 and have five children.
101.155.1. Suzanne Claribel Bollerud (11/1, 1921 -
Suzanne attended Santa Rosa College and received Registered Nurse Degree in 1948.
m. Frank Charles Diperno (6/21, 1921 -
Frank received degree from Santa Rosa College in 1940. They married 2/14, 1947 and have two children.
1. Stephanie Jean Diperno (2/7, 1954 -
2. Jay Carmello Diperno (5/2, 1956 -
101.155.2. Paulette DeVerter Bollerud (6/8, 1925 -
Paulette received AB from University of Wis. in 1947.
m. Allen Triay (6/17, 1917 - Houston, Texas
Allen received BS in Chem. Eng. from University of California in 1945. He served in Marine Corps in WW-II. He is now an electronic engineer in Missile Plant. They married 8/29, 1947 and have 3 children.
1. Susan Mary Triay (10/28, 1948 -
2. Charles Allen Triay (5/23, 1950 -
3. Jean Paulette Triay (3/2, 1954 -
101.155.3. George Thomas Bollerud (5/1, 1929 -
George is a graduate of Chico State College in 1956. He was a Sergeant in U. S. Army, Korean War.
m. Lotus Blossom Elliff (8/28, 1928 -
Lotus Blossom received AB in 1953 from Chico State College. They teach in Chico Schools. No children.
They married 9/1, 1950.
101.155.4. Halvdan Alaric Bollerud (1/31, 1932 -
Halvdan served as a Sergeant in Korean War. He will graduate from University of Calif. in 1959. He is now in Ag. School at Davis, Calif.
m. Marilyn Frances O'Hara (10/18, 1932 -
They married 5/3, 1952 and have 2 children.
1. Karen Ann Bollerud (3/11, 1953 -
2. Hans Anton Bollerud (3/10, 1955 -
101.155.5. Hendrik Steensland Bollerud (11/21, 1933 -
He is now in U. S. Army as a Sergeant, stationed at Ft. McClelland, Ala.
m. Ruth Fulde (3/26, 1927 -
They married while Hendrik was stationed in Germany. She is of German parentage. They have 2 children.
1. William Hendrik Bollerud (1/5, 1957 -
2. Sylvia Margareta Bollerud (5/19, 1958 -

101.1.6. CLAYTON LEWIS STEINBAUGH (12/11, 1860 - 5/7, 1925)
He was named Clayton Phillip but changed it to Clayton Lewis.
m. Luella Savage (11/9, 1866 - 8/18, 1941)
They married 1/5, 1890. Had 3 children; Garland Hunter, James Gordon and Robert George, born in Lodi, Ind. Clayton was a merchant at Lodi and Kingman, Indiana. Partner in merchandise store at Lodi with Dr. George T. DeVerter, his brother-in-law. "DeVerter-Steinbaugh" painted sign still visible inside old covered bridge at edge of Lodi, or Waterman, Indiana. Clayton and Luella are buried in Kingman Cemetery.

101.16.1. GARLAND HUNTER STEINBAUGH (10/9, 1890 - 4/5, 1932)
m. Genevieve Booe
They married 2/23, 1916. No children. Garland attended Wabash College, was a Phi Delta Theta. Merchant. Served as Lt. WW-I. Lived in Kingman, Ind. Genevieve now lives in Danville, Ill.

101.16.2. JAMES GORDON STEINBAUGH (10/22, 1891 -
m. Jewel June Wilkinson
They married 10/18, 1916. One daughter. "Jim" attended Wabash College. Phi Delta Theta. Salesman. Lives at Attica, Indiana. Personnel Manager of Steel Company.
1. Sarah Jane Steinbaugh (7/5, 1921 -
m. Arthur Kautz Hamp - Kokomo, Ind.
They married 4/22, 1945 and have four children. They live in Grand Rapids, Mich.
1. James Arthur Hamp (1/20, 1947 -
2. Steven Kautz Hamp (4/3, 1948 -
3. Melissa Hamp (5/6, 1951 -
4. Phillip David Hamp (6/1, 1953 -

101.16.3. ROBERT GEORGE STEINBAUGH (7/31, 1899 - 5/29, 1948)
m. Mary Sheelar - Veedersburg, Ind.
They married 10/16, 1932. Robert attended Wabash College. Phi Delta Theta. Salesman. One son was born to this marriage.
1. John Clayton (Steinbaugh) Lindley (1933 -
They were divorced and Mary then married George Lindley. The son, John Clayton Steinbaugh was adopted by the second husband and his name was legally changed to Lindley in 1937.

101.1.7. FLORENCE STEINBAUGH (9/31, 1862 - 8/ , 1938)
m. Henry Deck (3/1, 1852 - 9/ , 1938)
They married in 1881. Had 4 children, viz; Atha, Clayton Otto, Gaylord Nelson and Pearl Eva. They lived in and near Toledo, Ohio.

101.17.1. ATHA DECK (3/4, 1882 -
m. Arnold Matzinger (5/8, 1868 - 10/10, 1943)
They married 5/10, 1900. Two children, Clifford and Florence.
1. Clifford Matzinger (10/30, 1904 -
m. Laurel Campbell (6/30, 1910 -
They married 6/30, 1939. One child.
1. Pamela Anne Matzinger (12/1, 1943 -
2. Florence Matzinger (3/2, 1907 -
m. Robert Rezion Powers (3/28, 1905 - Married 11/2, 1946.
1. Robert Rezion Powers, Jr. (5/29, 1948 - 4/2, 1949)

101.17.2. CLAYTON OTTO DECK (5/12, 1884 - 3/1, 1947)
m. Caroline Marie Jarchow (10/28, 1888 - Toledo, Ohio
They married 6/7, 1911. Had one son and two daughters.
1. Stanley Gaylord Deck (4/1, 1912 - 3/12, 1925)
2. Lucille Estella Deck (9/27, 1915 -
m. Andrew David Shaud (1/11, 1905 -
They married 11/14, 1936. Had two sons.
1. Donald Nelson Shoud (5/20, 1938 -
2. Robert Wayne Shoud (2/12, 1940 -
3. Marilyn Elizabeth Deck (1/16, 1927 -
m. Robert Klein (9/15, 1926 -
They married 9/8, 1947 at Toledo, Ohio. Had 4 children, 2 sons and 2 daughters.
1. Mark Douglas Klein (2/1, 1954 -
2. Cynthia Lucile Klein (9/16, 1955 -
3. Jeffrey Robert Klein (11/1, 1956 -
4. Linda Jean Klein (11/14, 1957 -

101.17.3. GAYLORD NELSON DECK (12/24, 1890 - Swanton, Ohio d 1972
m. Margret Elizabeth Kininger (3/11, 1892 - Toledo, Ohio
They married 1/5, 1914. Had 4 children, 3 sons and a daughter, viz; Ronald Harvey, Warren James, Barbara Jean and Phillip Arthur.
1. Ronald Harvey Deck (1/11, 1915 - Toledo, Ohio
m. Lois Elizabeth Brady (6/15, 1916 - Cleveland, Ohio.
They married 4/5, 1927. One daughter.
1. Suzanne Lynn Deck (11/27, 1949 - Chicago, Ill.
2. Warren James Deck (10/4, 1920 - Toledo, Ohio
m. Carol Frances Crittenden (1/12, 1922 - Detroit, Mich.
They married 3/14, 1942. Two daughters.
1. Denelle Margret Deck (10/30, 1943 - Detroit, Mich.
2. Marcia Janice Deck (4/18, 1948 - Detroit, Mich.
3. Barbara Jean Deck (5/2, 1923 - Toledo, Ohio
m. Charles Kenneth Stein (7/12, 1920 - Detroit
They married 2/7, 1942. Had 2 sons.
1. Charles Kenneth Stein, II (8/13, 1944 Toledo, Ohio
2. Ronald Harold Stein (9/25, 1947 - Detroit, Mich.
4. Phillip Arthur Deck (2/11, 1927 - Detroit, Mich.
m. Barbara Jean Smith (3/23, 1931 - Detroit, Mich.
They married 4/18, 1949. Four children, 2 sons and 2 daughters.
1. Patrick Marvin Deck (4/1, 1951 - Highland Park, Mich.
2. John Nelson Deck (7/7, 1953 - Highland Park, Mich.
3. Marla Lynn Deck (8/28, 1954 - Highland Park, Mich.
4. Leslie Carol Deck (2/23, 1958 - Wyandote, Mich.

101.17.4. PEARL EVA DECK (1/5, 1895 - Swanton, Ohio
m.(1) Ray Fitzmorris (- 1943)
They married 8/6, 1912. Had 2 sons.
1. Leighton Deck Fitzmorris (8/28, 1918 - Toledo, Ohio
m. Josephine Alice De La Noy (7/6, 1921 - Detroit, Mich.
They married 1/24, 1942 in Detroit and have 2 daughters.
1. Patty Jo Fitzmorris (10/4, 1946 - Ferndale, Mich.
2. Terry Susan Fitzmorris (10/19, 1950 - Detroit, Mich.

2. Robert E. Fitzmorris (8/2, 1923 - Toledo, Ohio
m. Phyllis Hamilton (6/2, 1923 - Toledo, Ohio
They married 6/7, 1944 in Toledo and have two sons born in Toledo.
1. Micheal Roy Fitzmorris (6/22, 1946 -
2. Timothy Lee Fitzmorris (3/29, 1950 -

m.(2) Edwin S. Petrie (2/18, 1889 - Toledo, Ohio
They married 3/21, 1945 at Toledo, Ohio. No children. Edwin and Pearl operate a Trucking Company in Toledo, Ohio.

101.1. CHRISTIAN STEINBAUGH (12/8, 1827 - 5/18, 1897)
m.(2) ELIZABETH ANN VALENTINE (3/13, 1839 - 4/26, 1915)
They married 2/2, 1871. One son and one daughter, his 8th and 9th children. Elizabeth was born in Summit County, Ohio and died at Millbury, Ohio. Her parents were Grove Valentine and Hannah Harrison Valentine. Grove died when Elizabeth was eleven years old and then Hannah married Abel Buck of Summit County, Ohio. Hannah was born in England and came with her parents, four brothers and one sister to Perry, New York. Her parents are buried there. Grove was born in Mohawk Valley, New York.

101.1.8. CHARLES G. STEINBAUGH (8/24, 1872 - 6/27, 1943)
m.(1) Nettie Savage (4/13, 1875 - 3/29, 1912)
No children were born to this marriage.
m.(2) Dora Linzbach Thompson (2/25, 1883 -
They married 10/24, 1915. No children by this marriage. Dora had 2 children by a previous marriage, Esther and Herman Thompson.

101.1.9. FANNIE De ETTE STEINBAUGH (12/1, 1874 -
m. Elbert M. Dart (9/24, 1859 - 3/17, 1940)
He was known as "Bert". They married 1/15, 1901. No children. Fannie was born in Deerlick, Ohio and Bert near Lagrange, Ohio. They lived at Millbury where Bert worked for the Railroad Company. After his death, Aunt Fannie, moved to Genoa, Ohio, where she now resides. She has always been active in Church and Eastern Star work. She drove her car until she was 83 years old.

CONCLUSION

This concludes the data I have been able to collect as of July, 1958.

Paul L. DeVeaster

1958 ADDRESSES OF DESCENDANTS OF JOHN PHILLIP STEINBACH (ca 1800 - 1828)

Mrs. Wm. Bollerud (Dorothy DeVerter)	Stanford Lane	Durham, Calif.
George T. Bollerud	12 Amber Way	Chico, Calif.
Halvdan Bollerud	Box 631, Aggie Villa	Davis, Calif.
Sgt. Hendrick S. Bollerud	1002 Christine Ave.	Anniston, Ala.
Gaylord N. Deck	3402 Wyckliffe Pky.	Toledo 13, Ohio
Mrs. Clayton O. Deck	1003 Bricker Ave.	Toledo, Ohio
Mrs. Bert Dart (Fannie Steinbaugh)		Genoa, Ohio
William J. DeVerter		Kingman, Ind.
Donald B. DeVerter	RR 1	Tangier, Ind.
Paul L. DeVerter	Box 3011	Baytown, Texas
Paul L. DeVerter, II.	714 Park Place	Austin 5, Texas
John S. DeVerter	Box 3011	Baytown, Texas
Wilmonte T. DeVerter	301 S. 8th St.	Cayuga, Ind.
Walton G. DeVerter	1101 N. Paulina	Chicago, Ill.
Malcolm P. DeVerter		Union City, Ind.
Robert M. DeVerter	301 S. 8th	Cayuga, Ind.
Thomas DeVerter	1060 Bird	Birmingham, Mich.
John D. DeVerter		Valparaiso, Ind.
Mrs. Frank Diperno (Susan Bollerud)	414 Jacqueline	Santa Rosa, Calif.
Mrs. Herbert Garlinghouse (Frances DeVerter)	24-1/2 Ewing	Peru, Ind.
Mrs. John Maynard (Martha DeVerter)	7820 E. 78th	Chicago, Ill.
Mrs. Edwin Petrie (Pearl Deck)	2916 Sherbrook Rd.	Toledo, Ohio
James G. Steinbaugh		Attica, Ind.
Mrs. Allen C. Triay (Paulette Bollerud)	460 W. Hill	Fullerton, Calif.

3013 1